

Patient report

Bio-Rad DATE: 06/24/2019
D-10 TIME: 07:04 PM
S/N: #DJ4I016123 Software version: 4.20-2
Sample ID: 10444300
Injection date 06/24/2019 06:28 PM
Injection #: 34 Method: HbA1c
Rack #: --- Rack position: 2

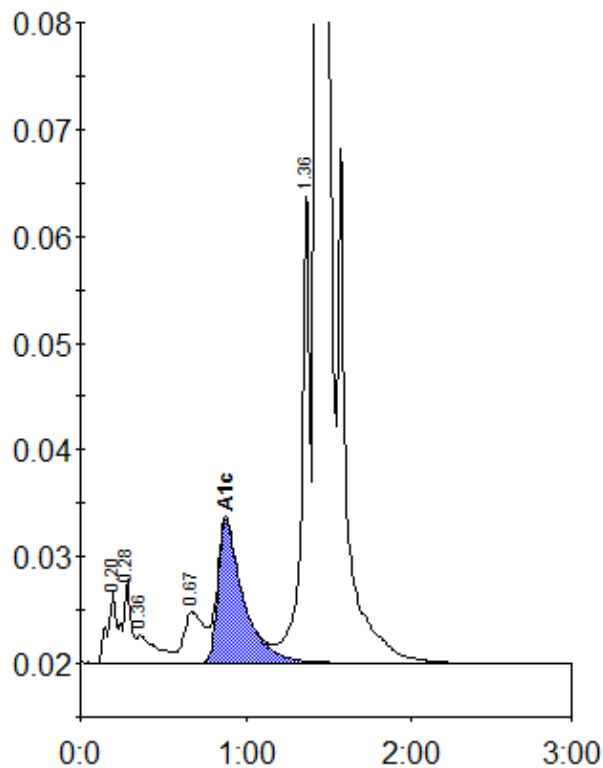

Peak table - ID: 10444300

Peak	R.time	Height	Area	Area %
A1a	0.20	6605	24661	0.9
A1b	0.28	7844	27463	1.0
Unknown	0.36	2600	21982	0.8
LA1c/CHb-1	0.67	4748	39849	1.4
A1c	0.88	13389	142713	7.0
P3	1.36	44781	158701	5.7
A0	1.43	738578	2371417	85.1
Total Area:		2786784		

Concentration:	%
A1c	7.0